BOMB THREAT STAND-OFF CARD

Threat Description	Explosives Capacity	Mandatory Evacuation Distance	Shelter-in-Place Zone	Preferred Evacuation Distance
Pipe Bomb	5 lbs	70 ft	71-1199 ft	+1200 ft
Suicide Bomber	20 lbs	110 ft	111-1699 ft	+1700 ft
Briefcase/Suitcase	50 lbs	150 ft	151-1849 ft	+1850 ft
Car	500 lbs	320 ft	321-1899 ft	+1900 ft
SUV/Van	1,000 lbs	400 ft	401-2399 ft	+2400 ft
Small Delivery Truck	4,000 lbs	640 ft	641-3799 ft	+3800 ft
Container/Water Truck	10,000 lbs	860 ft	861-5099 ft	+5100 ft
Semi-Trailer	60,000 lbs	1570 ft	1571-9299 ft	+9300 ft

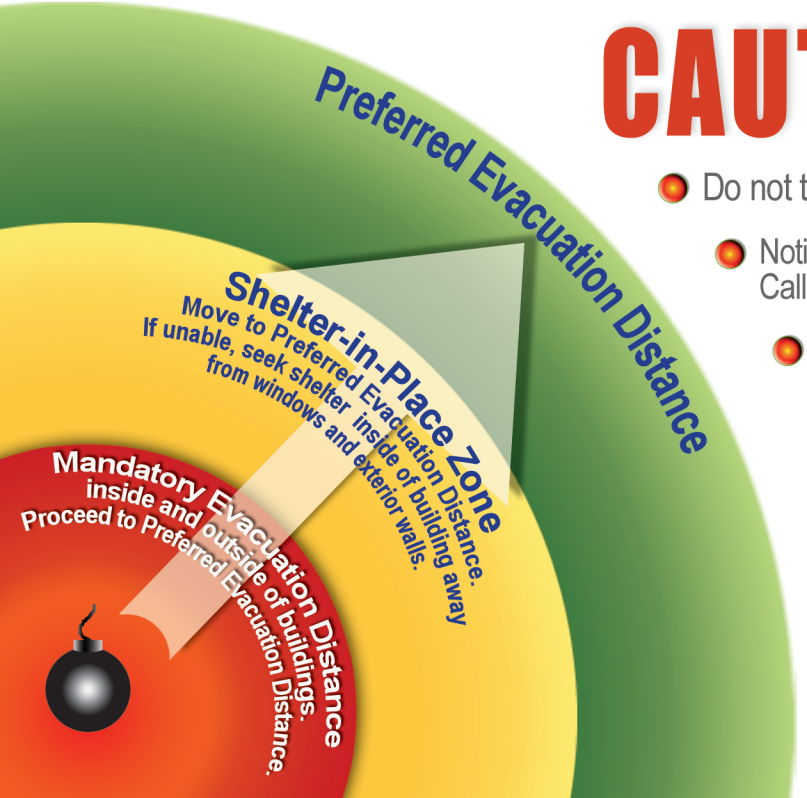

CAUTION!

- Do not touch suspicious item
- Notify proper Authorities - Call 911
- Ensure all witnesses are available to brief 1st responders
- Recommended stand-off data should be used in conjunction with your emergency evacuation plan

Sources: Department of Homeland Security, Office for Bombing Prevention, Arlington, VA
FBI, Bomb Data Center, Quantico, VA
Technical Support Working Group, Arlington, VA